

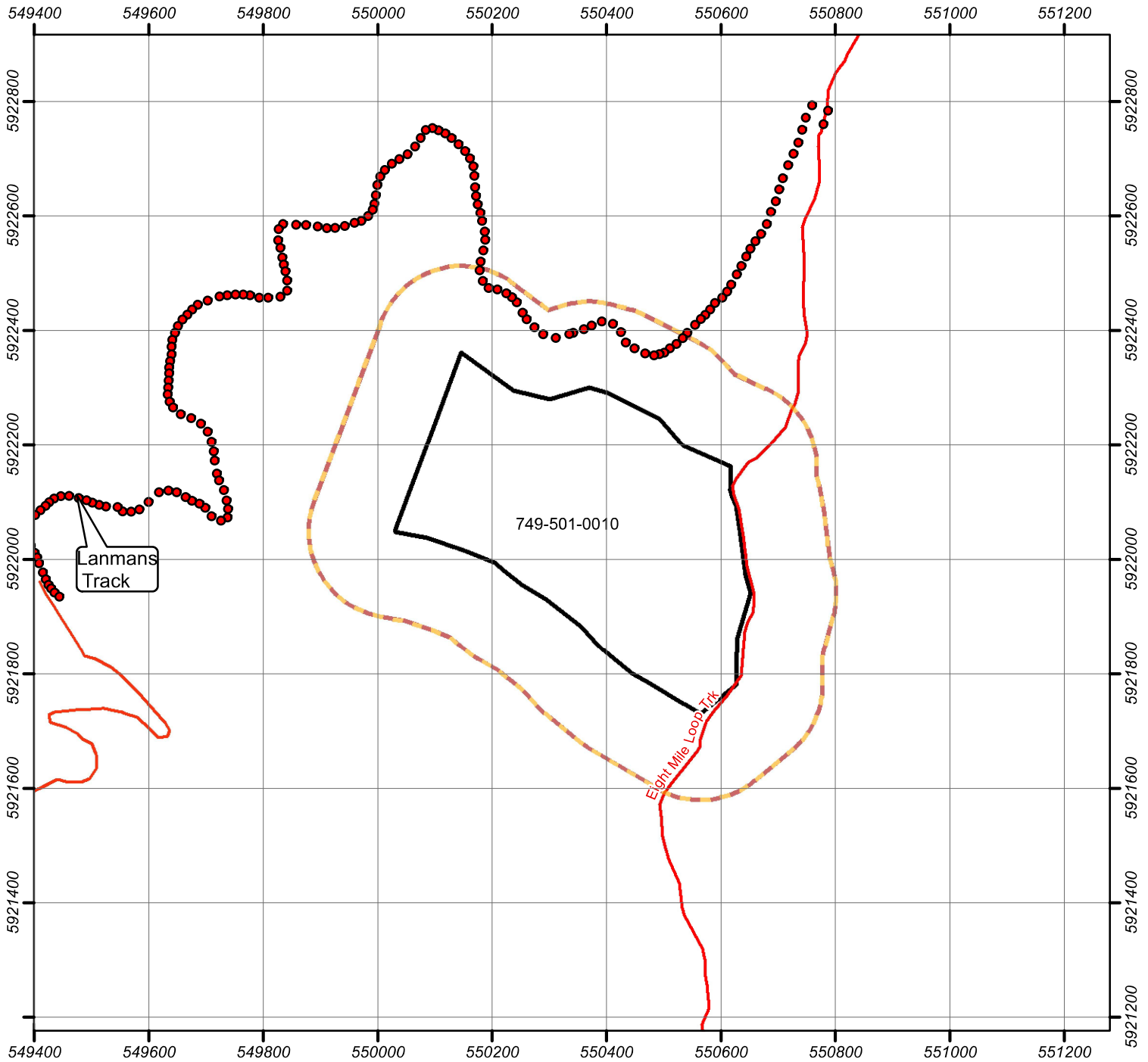

Timber Harvesting Safety Zone Map

| | | | | | |
|----------------|--------------|-------------------|----------------|------------------|------------------------------|
| FMA: | TB | District: | Swifts Creek | Gross Area (ha): | 21.64 |
| Coupe Address: | 749-501-0010 | Easting/Northing: | 550377 5922064 | Lat/Long: | 36d 50m 46s S 147d 33m 54s E |
| Coupe Name: | Roundabout | | | | |



| | | | | |
|---|--|---|---|--|
| <h3>LEGEND</h3> | | | <h3>Map Scale 1:10,000</h3> | |
| <p>Forest Management Zones</p> <ul style="list-style-type: none"> General Management Zone Special Management Zone Special Protection Zone Code of Forest Practice Other Public Land Conservation Parks and Reserves Other Parks and Reserves OPR - Limited Timber Harvesting Plantations Commonwealth Land | <p>Base Features</p> <ul style="list-style-type: none"> Road Hydrology Contour Private Property Landing <p>Traffic Management</p> <ul style="list-style-type: none"> Signage Stop/Go Control Point Barrier/Gate Other | <p>Coupe Boundaries</p> <ul style="list-style-type: none"> Approved TRP Coupe Approved TRP Driveway Timber Harvesting Safety Zone | <p>Projection: MGA55</p> | |
| | | | <p>Map Date: 31/10/2017</p> | |
| | | | <p>Map Template: 01-61--20/12/2013</p> <p>Produced By: Peter Morris</p> | |

Disclaimer: This map is generated from VicForests and Victorian Government data and may be of assistance to you. However, VicForests does not guarantee that the publication is without flaw of any kind and therefore disclaims all liability for error, loss or damage which may arise from reliance upon it.