

2018 Planting Map

District:	Marysville	Easting/Northing (MGA55):	386018	5836527	Area: 7.87
Coupe Address:	309-511-0010	Lat/Long:	37d 36m 41s S	145d 42m 31s E	
Coupe Name:	Acheron Flat				

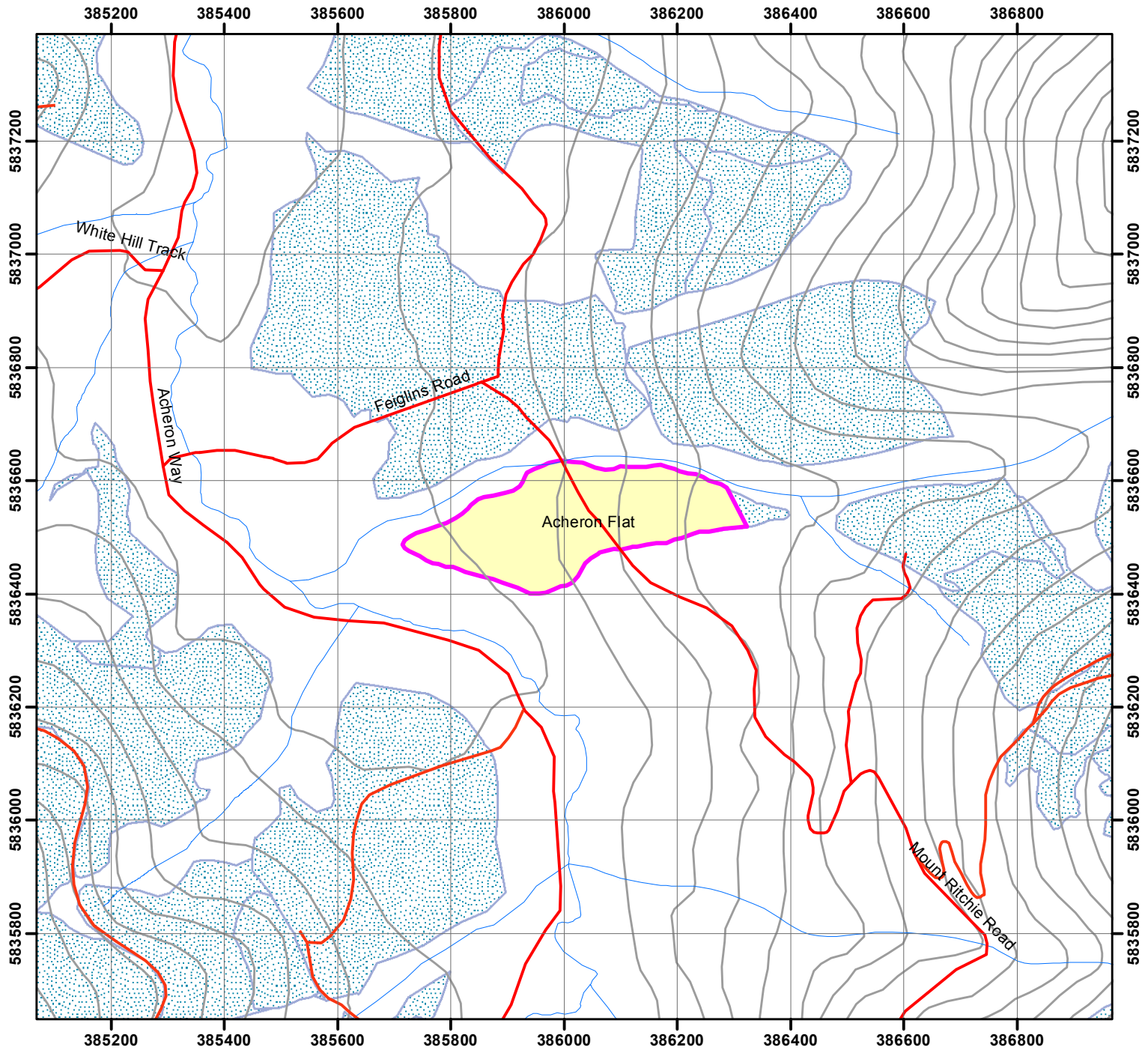

LEGEND		Map Scale 1:10,000
Forest Management Zones <ul style="list-style-type: none"> General Management Zone Special Management Zone Special Protection Zone Code of Forest Practice Other Public Land Conservation Parks and Reserves Other Parks and Reserves OPR - Limited Timber Harvesting Plantations Commonwealth Land 	Coupe Boundaries <ul style="list-style-type: none"> Approved Coupe Harvested Area Base Features <ul style="list-style-type: none"> Road Watercourse Contour Private Property Actual Features <ul style="list-style-type: none"> Stream Crossing Actual Landing Location Snig Tracks Existing Side-Cut Boundary Trail Other 	Additional Features <ul style="list-style-type: none"> Water Point Helipad Emergency Evacuation Point Other Regeneration Activities <ul style="list-style-type: none"> Planting area
Coordinate System: GDA 1994 MGA Zone 55		
Map Date: 13/04/2018		
Map Template:		
Produced By: Martin Hames		

Disclaimer: This map is generated from VicForests and Victorian Government data and may be of assistance to you. However, VicForests does not guarantee that the publication is without flaw of any kind and therefore disclaims all liability for error, loss or damage which may arise from reliance upon it.