

# 2019 Planting Map

|                |              |                           |                             |         |
|----------------|--------------|---------------------------|-----------------------------|---------|
| District:      | Alexandra    | Easting/Northing (MGA55): | 376156 5868580              | Area: 8 |
| Coupe Address: | 281-515-0001 | Lat/Long:                 | 37d 19m 16s S 145d 36m 8s E |         |
| Coupe Name:    | Envelope     |                           |                             |         |

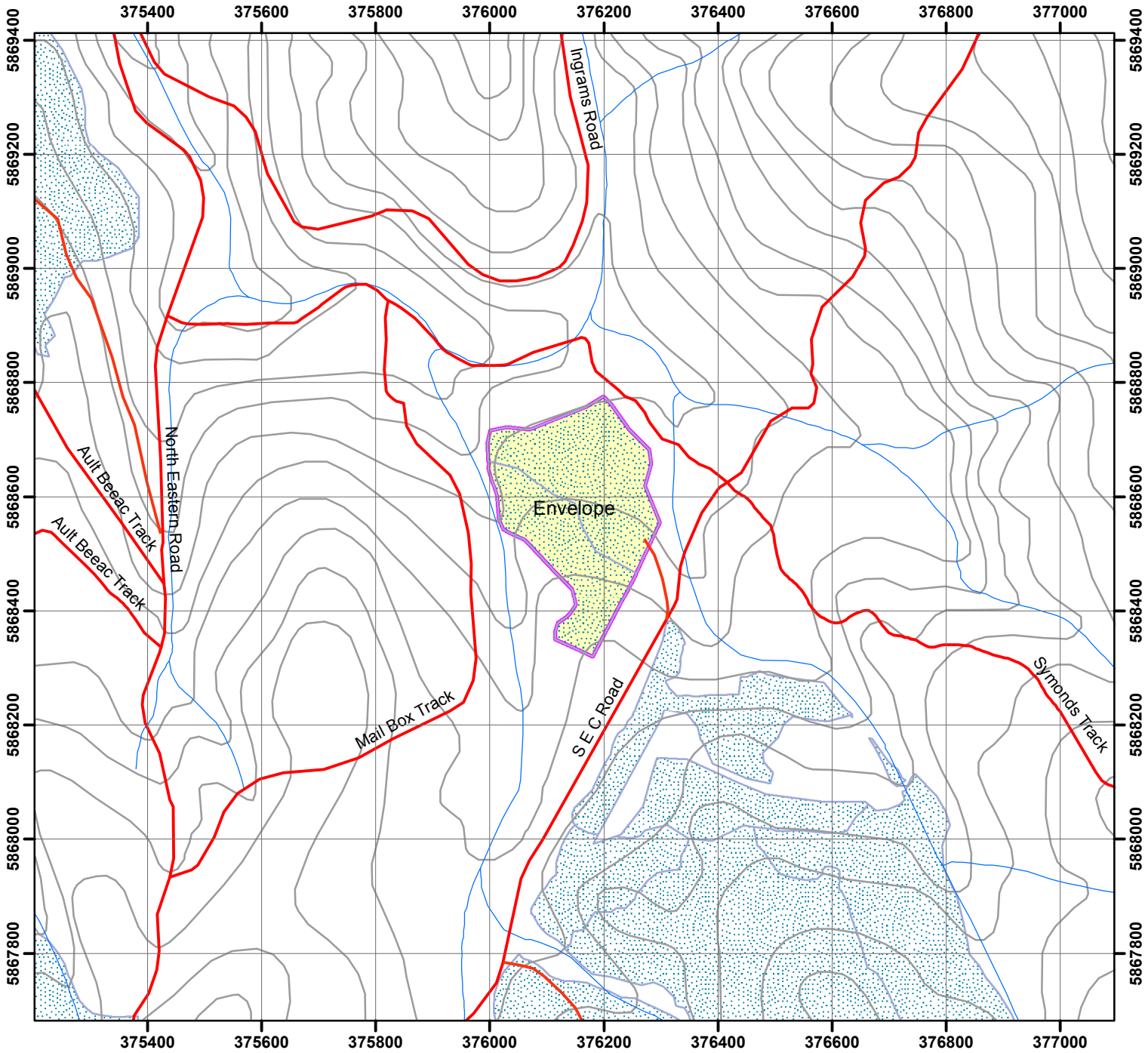

| LEGEND  |  |  | Map Scale 1:10,000  |
|---|--|--|---|
| <b>Forest Management Zones</b><br><ul style="list-style-type: none"> <li>General Management Zone</li> <li>Special Management Zone</li> <li>Special Protection Zone</li> <li>Code of Forest Practice</li> <li>Other Public Land</li> <li>Conservation Parks and Reserves</li> <li>Other Parks and Reserves</li> <li>OPR - Limited Timber Harvesting</li> <li>Plantations</li> <li>Commonwealth Land</li> </ul> | <b>Coupe Boundaries</b><br><ul style="list-style-type: none"> <li>Approved Coupe</li> <li>Harvested Area</li> </ul> <b>Base Features</b><br><ul style="list-style-type: none"> <li>Road</li> <li>Watercourse</li> <li>Contour</li> <li>Private Property</li> </ul> <b>Actual Features</b><br><ul style="list-style-type: none"> <li>Stream Crossing</li> <li>Actual Landing Location</li> <li>Snig Tracks</li> <li>Existing Side-Cut</li> <li>Boundary Trail</li> <li>Other</li> </ul> | <b>Additional Features</b><br><ul style="list-style-type: none"> <li>Water Point</li> <li>Helipad</li> <li>Emergency Evacuation Point</li> <li>Other</li> </ul> <b>Regeneration Activities</b><br><ul style="list-style-type: none"> <li>Fence Location</li> <li>Proposed Site Estab Unit</li> <li>2019 Draft Planting Area</li> </ul> | <br><b>Coordinate System:</b><br>GDA 1994 MGA Zone 55<br><br><b>Map Date:</b> 29/04/2019<br><b>Map Template:</b><br><b>Produced By:</b> Karen Doherty<br><br><br> |

Disclaimer: This map is generated from VicForests and Victorian Government data and may be of assistance to you. However, VicForests does not guarantee that the publication is without flaw of any kind and therefore disclaims all liability for error, loss or damage which may arise from reliance upon it.