

NOTICE OF TIMBER HARVESTING SAFETY ZONE

Section 77C, Sustainable Forests (Timber) Act 2004 ('the Act')

The area shown on the map below bounded by the striped orange border is a **timber harvesting safety zone** within the meaning of section 77B of the Act.

<p>The timber harvesting safety zone is comprised of all of the following:</p> <ul style="list-style-type: none"> • Coupe(s) 697-503-0002 • State forest within 150 metres from the boundary of the above coupe(s) • Any road that is closed 	<p><u>Commencement</u></p> <p>Timber harvesting operations in the timber harvesting safety zone specified in this Notice commence on:</p> <p><u>01/10/2018</u></p>
---	---

Offences and penalties

Offences and penalties apply in the **timber harvesting safety zone** specified in this Notice.

Offences include:

- To enter or remain in the timber harvesting safety zone
- To be in possession of a prohibited thing in a timber harvesting safety zone
- To allow a dog to enter a timber harvesting safety zone,
- To remove or destroy a barrier or fence,
- To remove or destroy a notice.

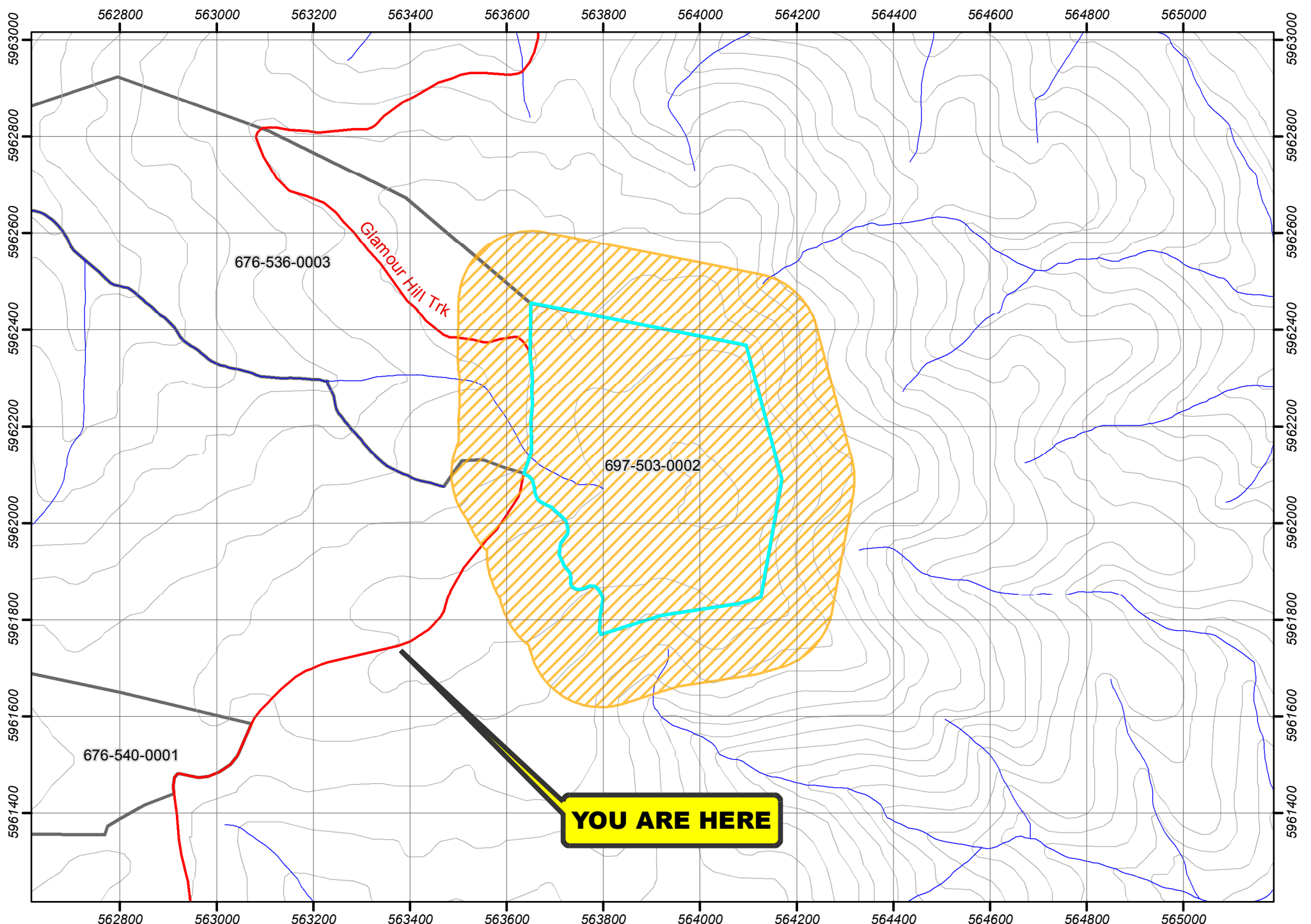

LEGEND				Map Scale 1:10,000 	
Base Features Road Watercourse Contour Private Property Landing	Coupe Boundaries Approved TRP Coupe Approved TRP Driveway Timber Harvesting Safety Zone	Traffic Management Signage Stop/Go Control Point Barrier/Gate Other			