

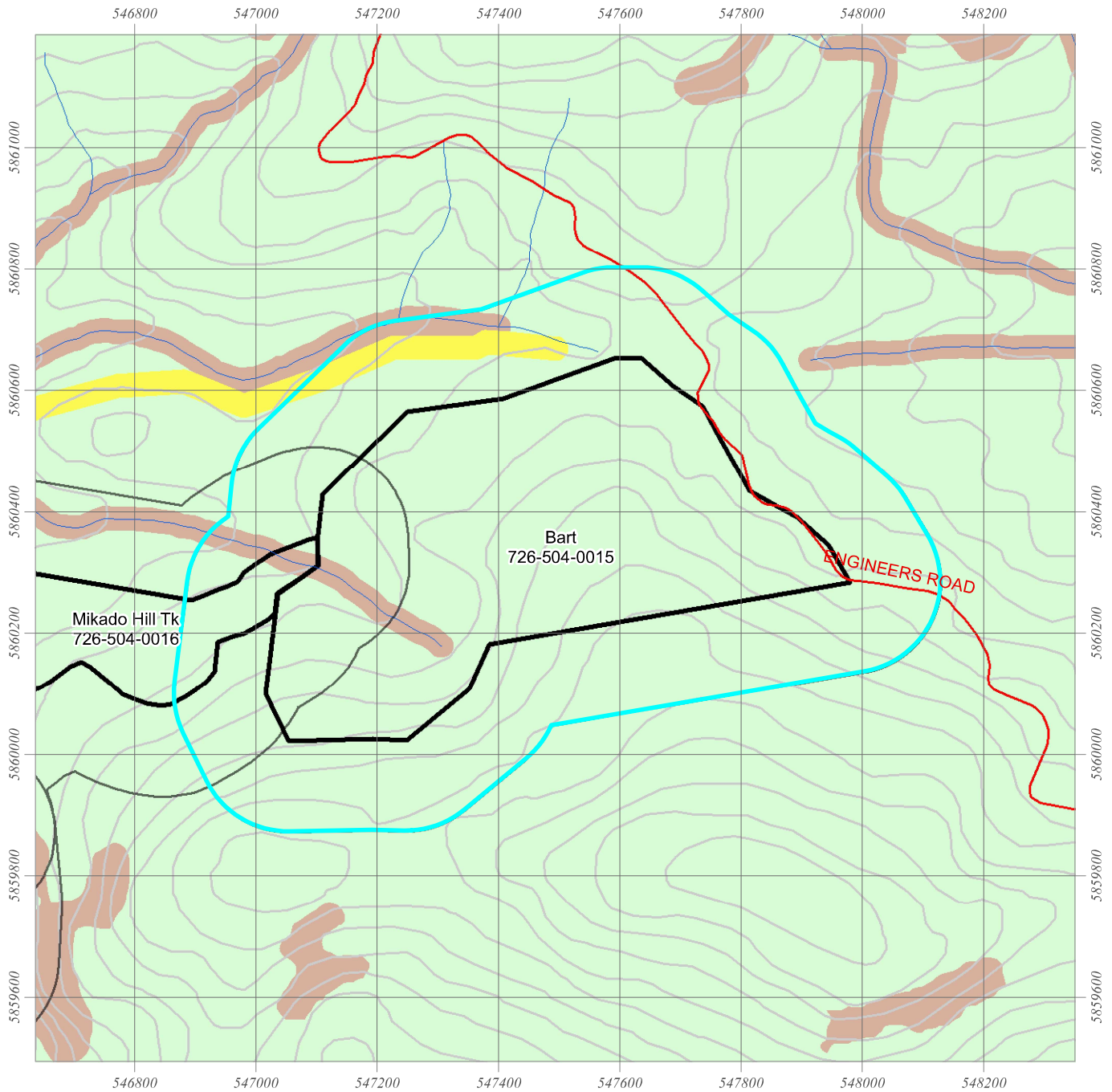

Timber Harvesting Safety Zone

| | | |
|------------------------------------|---|------------------------------|
| FMA: TB | Contractor: Reynolds Logging | Contractor UHF: Ch 21 |
| Coupe Address: 726-504-0015 | Easting/Northing: 547432 5860346 | TRP Area: 33.45 |
| Coupe Name: Bart | Lat/Long: 37d 24m 9s S 147d 32m 9s E | District: Bairnsdale |



LEGEND

Forest Management Zones

- General Management Zone
- Special Management Zone
- Special Protection Zone
- Code of Forest Practice
- Other Public Land
- Conservation Parks and Reserves
- Other Parks and Reserves
- OPR - Limited Timber Harvesting
- Plantations
- Commonwealth Land

Base Features

- Road
- Hydrology
- Contour
- Private Property

Traffic Management

- Signage
- Stop/Go Control Point
- Barrier/Gate
- Other

Coupe Boundaries

- Approved TRP Coupe
- Approved TRP Driveway
- Proposed TRP Coupe
- Proposed TRP Driveway

Timber Harvesting Safety Zones

- Timber Harvesting Safety Zone boundary

Map Scale 1:10,000

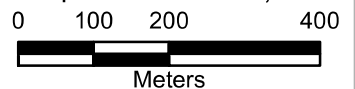

Projection
GDA 94
(Zone 55)



Map Date: 25/09/2017

Map Template: 01-61--20/12/2013

Produced By: Peter Morris

Disclaimer: This map is generated from VicForests and Victorian Government data and may be of assistance to you. However, VicForests does not guarantee that the publication is without flaw of any kind and therefore disclaims all liability for error, loss or damage which may arise from reliance upon it.