

NOTICE OF TIMBER HARVESTING SAFETY ZONE

Section 77C, Sustainable Forests (Timber) Act 2004 ('the Act')

The area shown on the map below bounded by the striped orange border is a **timber harvesting safety zone** within the meaning of section 77B of the Act.

| | |
|---|---|
| <p>The timber harvesting safety zone is comprised of all of the following:</p> <ul style="list-style-type: none"> Coupe(s) 484-501-0043 State forest within 150 metres from the boundary of the above coupe(s) Any road that is closed | <p>Commencement</p> <p>Timber harvesting operations in the timber harvesting safety zone specified in this Notice commence on:</p> <p>28/08/2018</p> |
|---|---|

Offences and penalties

Offences and penalties apply in the **timber harvesting safety zone** specified in this Notice.

Offences include:

- To enter or remain in the timber harvesting safety zone
- To be in possession of a prohibited thing in a timber harvesting safety zone
- To allow a dog to enter a timber harvesting safety zone,
- To remove or destroy a barrier or fence,
- To remove or destroy a notice.

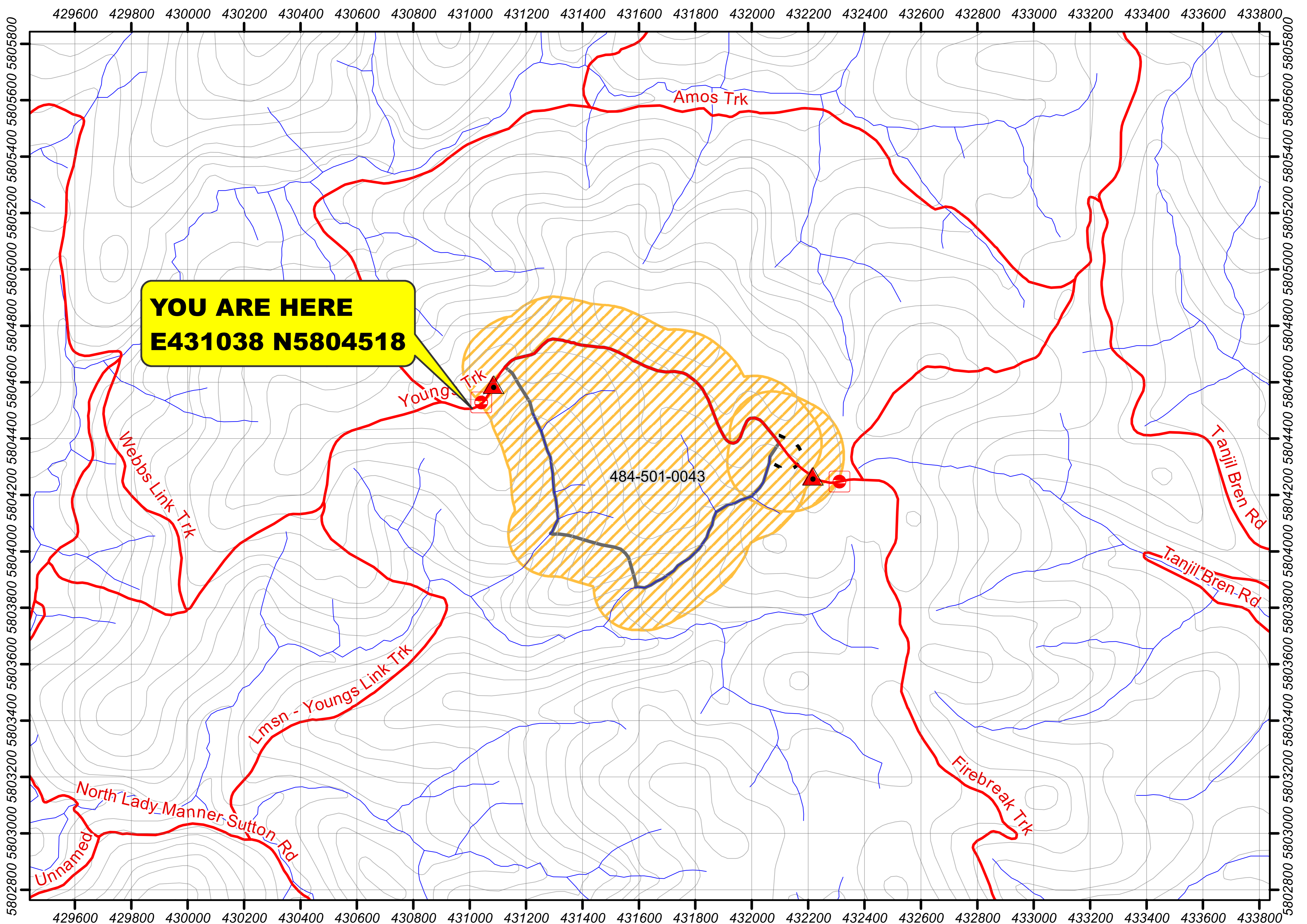

| LEGEND | | |
|----------------------|-------------------------------|---------------------------|
| Base Features | Coupe Boundaries | Traffic Management |
| Road | Approved TRP Coupe | Signage |
| Watercourse | Approved TRP Driveway | Stop/Go Control Point |
| Contour | Timber Harvesting Safety Zone | Barrier/Gate |
| Private Property | | Other |
| Landing | | |

Map Scale 1:17,110

Projection: MGA55